

Curriculum

CLASS SCHEDULE

 Southwestern
COMMUNITY COLLEGE

FALL 2021
August 16 - December 9



INSIDE: Be among the first to take classes in our new Health Sciences Center!

CHANGE YOUR LIFE

www.southwesterncc.edu



GENERAL INFORMATION

SUBMIT ONLINE APPLICATION

- Set out on your path to success today by completing our free online application at www.southwesterncc.edu/how-apply

REQUEST OFFICIAL TRANSCRIPTS

- Request official transcripts from high school/GED and other colleges attended (if not already on file at SCC) and submit to the Registrar's Office.

PLACEMENT GUIDELINES

SCC is committed to your success! To ensure proper class placement, students must show college level readiness for English and Math.

- You can demonstrate your readiness using one of our placement options found online at www.southwesterncc.edu/testing-center/placement-options

NEW STUDENT ORIENTATION

In order to make your transition to student life at SCC as smooth as possible, all new students must complete New Student Orientation. New Student Orientation will be offered July 27 and Aug. 12 on the Jackson Campus and Online. Sign up for New Student Orientation at www.southwesterncc.edu/NSO

ADVISING AND REGISTRATION

All students are required to meet with an academic advisor to discuss their academic plans and register for classes. Students can check-in at Enrollment Services. Call 828.339.4352 or email admissions@southwesterncc.edu to be connected with an advisor.

More Information can be found at:

www.southwesterncc.edu/admissions/registration-information

*All college dates/events subject to change based on COVID-19; check SCC's website for up-to-date info.

REGISTRATION & ADVISING DATES

Orientation/Registration	August 12
Final Registration	August 13
Advising Day/2022 Registration	October 26

2021 FALL SEMESTER

Fall 2021 Semester	August 16 - December 9
First Session Semester	August 16 - October 8
Second Session Semester	October 11 - December 9

Schedule Adjustment	(First) August 16 - 17 (Full) August 16 - 20 (Second) October 11 - 12
---------------------	---

Last Day to Withdraw	(First) September 22 (Full) October 28 (Second) November 23
----------------------	---

2021 IMPORTANT DATES

Fall Kick-Off	August 10
Labor Day Holiday – College Closed	September 6
Citizenship/Constitution Day	September 16
Commencement Applications Due	October 29
Thanksgiving Break – No Classes	Nov. 24 - 28
Grades Due/Commencement	December 10
Winter Break - College Closed	December 22, 2021 - January 2, 2022

Identification Statement:

An Equal Opportunity Institution • Printed June 2021. Issue 1
447 College Drive, Sylva, NC 28779

50,000 copies of this publication were printed at a cost of 18¢ each.
SCC sells ads in its class schedules to help offset printing costs.
For advertising information, please contact us at 828.339.4000.
Distributed free, published 3 times a year.

Southwestern Community College is accredited by the Southern Association of Colleges and Schools Commission on Colleges to award associate degrees. Contact the Commission on Colleges at 1866 Southern Lane, Decatur, Georgia 30033-4097 or call 404.679.4500 for questions about the accreditation of Southwestern Community College.

Career Services

Need help finding the right job or career?

- **Assessment** - Discover your strengths & skills
- **Exploration** - Explore career opportunities
- **Information** - Learn about jobs & employers

 www.southwesterncc.edu/career-services

 828.339.4212

 SCC Career Services

 [scc_careerservices](https://www.instagram.com/scc_careerservices)

FINANCIAL AID

Detailed financial aid information can be found by visiting,
www.southwesterncc.edu/financial-aid.

NOTES

- When filing the FAFSA, be sure to use SCC's school code (008466)
- Processing for financial aid applications can take 2-3 weeks.
- For flexible payment options, view our tuition payment plans at www.southwesterncc.edu/paymentoptions.
- Failure to pay will result in your classes being canceled and partial payment owed. If you have received Financial Aid confirmation of your award, it will automatically be applied to your tuition bill.

2021-2022 FINANCIAL AID IMPORTANT DATES

(Free Application for Federal Student Aid)

Last day to file the 2020-2021 FAFSA	June 30, 2021
First day to file the 2022-2023 FAFSA	October 1, 2021

BOOK CHARGES

Fall 2021 Semester	August 3 - 28
Last Online Charge Date	August 24
Spring 2022 Semester	January 4 - 29
Last Online Charge Date	January 22
Summer 2022 Semester	May 20 - June 9
Last Online Charge Date	June 4

REFUND CHECKS MAILED

Fall Semester	September 17, 2021
Spring Semester	February 12, 2022
Summer Semester	June 10, 2022
<i>(Only students with summer awards)</i>	

Students with loans - subsequent loan checks mailed:

Fall	Spring
October 9, 2021	March 12, 2022
November 16, 2021	April 12, 2022



Check out the latest class schedule, grades,
unofficial transcripts and live SCC updates.

LOGIN MySCC at
www.southwesterncc.edu

DIRECTORY

Jackson Campus	828.339.4000
Macon Campus	828.306.7001
Swain Center	828.366.2000

DEPARTMENTAL CONTACTS

Arts & Sciences - Oaks Hall, 1st Floor

Barbara Putman, Dean	339.4496
Jill Wolfe, Admin. Assistant	339.4300

Business Office - Balsam Center, 1st Floor

Toni Holland, Cashier	339.4290
-----------------------	----------

Career Technologies - Founders Hall, 2nd Floor

Danell Moses, Dean	339.4341
Tony Johnson, Admin. Assistant	339.4204

Enrollment Center - Balsam Center, 1st Floor

Cheryl Contino-Conner, Dean of Students	339.4245
Mark Ellison, Director of Enrollment Management	339.4229
Briana Raby, Administrative Assistant	339.4352
Benjamin Haines, Admissions Assistant	339.4253
Clyanne Hyde, Director of Records/Registrar	339.4406
Michael Despeaux, Director of Career Services	339.4212
Jody Woodring, Testing Enrollment Counselor	339.4332
April McNiff, High School Partnership Coordinator	339.4465
Tom Jones, Career Coach	339.4217
Jodie Waldroup, GEAR UP Coordinator & Career Advisor	339.4424
Janina DeHart, Disability Services Coordinator	339.4326
Student Counselor	339.4243

Financial Aid - Balsam Center, 1st Floor

Sayward Cabe, Director	339.4315
Tyler Buchanan, Assistant Director	339.4207
Jacob Frizzell, Administrative Assistant	339.4438
Matthew Edison, Counselor	339.4224

Health Sciences - Balsam Center, 2nd Floor

Mitch Fischer, Dean	339.4331
April Fouweather, Admin. Assistant	339.4305

Instruction and Student Services - Bradford Hall, 3rd Floor

Thom Brooks, Executive VP	339.4202
Betsy Clayton, Admin. Assistant	339.4377

Learning Assistance Center - Oaks Hall, 2nd Floor

Toni Knott, Coordinator	339.4325
-------------------------	----------

Holt Library

339.4288

Student Support Services - Oaks Hall, 1st Floor

Dominique Benson, Director	339.4408
Jade Benavides, Admin. Assistant	339.4420
Jennie Ashlock, Health Sciences Advisor	339.4231
Mary Lockey, Academic Advisor	339.4198

Macon Campus

Cheryl Davids, Dean of the Macon Campus	306.7018
Kristan Blanton, Student Services Director	306.7017
Admin. Assistant	306.7001

Prefix	Number	Course Title	Section #	Days	Start Time	End Time	Start Date	End Date
--------	--------	--------------	-----------	------	------------	----------	------------	----------

Academic Related (ACA)

ACA 111	College Student Success							
SD1	TTH	8:25 AM	9:15 AM	8/16	10/8			
SD2	TTH	2:00 PM	2:50 PM	8/16	10/8			
SD4	MW	12:30 PM	1:20 PM	8/16	10/8			

ACA 122	College Transfer Success							
SD1	MW	8:25 AM	9:15 AM	8/16	12/9			
SD2	MW	11:00 AM	11:50 AM	8/16	12/9			
SD3	TTH	11:00 AM	11:50 AM	8/16	12/9			
SD4	TTH	2:00 PM	2:50 PM	8/16	12/9			

Accounting (ACC)

ACC 120	Principles of Financial Accounting							
HYS1	T	2:00 PM	3:45 PM	8/16	12/9			

Air Conditioning, Heating & Refrigeration (AHR)

AHR 110	Intro to Refrigeration							
HYE1	TTH	5:30 PM	9:30 PM	8/16	12/9			

Art (ART)

ART 111	Art Appreciation							
SD1	TTH	9:30 AM	10:45 AM	8/16	12/9			

ART 114	Art History Survey I							
SD1	MW	2:00 PM	3:15 PM	8/16	12/9			

ART 121	Two-Dimensional Design							
SD1	MW	11:00 AM	1:45 PM	8/16	12/9			

ART 131	Drawing I							
SD1	MW	8:00 AM	10:45 AM	8/16	12/9			

ART 132	Drawing II							
SD1	MW	8:00 AM	10:45 AM	8/16	12/9			

ART 240	Painting I							
SD1	TTH	11:00 AM	1:45 PM	8/16	12/9			

ART 241	Painting II							
SD1	TTH	11:00 AM	1:45 PM	8/16	12/9			

Automation and Robotics (ATR)

ATR 112	Intro to Automation							
HYS1	M	12:00 PM	2:05 PM	8/16	12/9			

Automotive (AUT)

AUT 116	Engine Repair							
WS1	M	8:00 AM	11:20 AM	8/16	12/19			

AUT 151	Brake Systems							
WS1	M	12:00 PM	3:20 PM	8/16	12/9			

AUT 151A	Brakes Systems Lab							
SD1	T	12:00 PM	2:30 PM	8/16	12/9			

AUT 183	Engine Performance 2							
WS1	WTH	8:00 AM	10:56 AM	8/16	12/9			

AUT 231	Man Trans/Axles/Drtrains							
WS1	T	8:00 AM	11:20 AM	8/16	12/9			

Biology (BIO)

BIO 111	General Biology I							
SD1	TTH	8:00 AM	10:45 AM	8/16	12/9			
SD2	MW	11:00 AM	1:45 PM	8/16	12/9			
SD3	TTH	2:00 PM	4:45 PM	8/16	12/9			
HYS1	W	2:00 PM	4:45 PM	8/16	12/9			

BIO 120	Introductory Botany							
HYS1	M	2:00 PM	4:45 PM	8/16	12/9			

BIO 140	Environmental Biology							
SD1	M	8:00 AM	10:45 AM	8/16	12/9			

BIO 140A	Environmental Biology Lab							
SD1	W	8:00 AM	10:45 AM	8/16	12/9			

BIO 163	Basic Anat & Physiology							
SE1	MW	5:20 PM	8:00 PM	8/16	12/9			

BIO 168	Anatomy and Physiology I							
SD1	MW	8:00 AM	10:45 AM	8/16	12/9			
SD2	TTH	11:00 AM	1:45 PM	8/16	12/9			
SD3	TTH	2:00 PM	4:45 PM	8/16	12/9			

BIO 169	Anatomy and Physiology II							
SD1	TTH	8:00 AM	10:45 AM	8/16	12/9			
SD2	MW	11:00 AM	1:45 PM	8/16	12/9			

BIO 175	General Microbiology							
SD1	TTH	2:00 PM	3:45 PM	8/16	12/9			
SE1	MW	5:30 PM	7:15 PM	8/16	12/9			

Business (BUS)

BUS 110	Introduction to Business							
SD1	TTH	12:30 PM	1:45 PM	8/16	12/9			

Civil Engineering & Geomatic (CEG)

CEG	115	Intro to Tech & Sustainability				
	WS1	W	1:30 PM	3:57 PM	8/16	12/9

CEG	210	Construction Mtls & Methods				
	HYS2	TTH	1:00 PM	2:00 PM	8/16	12/9
			1:00 PM	6:00 PM		

Chemistry (CHM)

CHM	131A	Intro to Chemistry Lab				
	SD1	T	8:15 AM	10:45 AM	8/16	12/9
	SD2	T	12:25 AM	2:55 PM	8/16	12/9
	SD3	TH	8:15 AM	10:45 AM	8/16	12/9

CHM	151	General Chemistry I				
	SD1	MW	12:30 PM	3:10 PM	8/16	12/9

Computer Information Technology (CIS)

CIS	110	Introduction to Computers				
	WS1	TTH	9:30 AM	10:45 AM	8/16	12/9

Civil Engineering Technology (CIV)

CIV	111	Soils and Foundations				
	WS1	TTH	6:00 PM	9:00 PM	8/16	12/9
			7:00 PM	9:00 PM		

Criminal Justice (CJC)

CJC	222	Criminalistics				
	WS1	W	11:00 AM	12:15 PM	8/16	12/9

CJC	223	Organized Crime				
	WS2	T	12:30 PM	1:40 PM	8/16	12/9

CJC	231	Constitutional Law				
	WS1	T	11:00 AM	12:15 PM	8/16	12/9

Communications (COM)

COM	120	Intro Interpersonal Com				
	SD1	TTH	2:00 PM	3:15 PM	8/16	12/9

COM	231	Public Speaking				
	SD2	MW	11:00 AM	12:15 PM	8/16	12/9
	SD3	MW	12:30 PM	1:45 PM	8/16	12/9

Cosmetology (COS)

COS	111	Cosmetology Concepts I				
	SD1	MTWTH	2:00 PM	2:50 PM	8/16	12/9

COS	112	Salon I				
	SD1	MTWTH	8:00 AM	1:50 PM	8/16	12/9

COS	113	Cosmetology Concepts II				
	SD1	MTWTH	2:00 PM	2:50 PM	8/16	12/9

COS	114	Salon II				
	SD1	MTWTH	8:00 AM	2:50 PM	8/16	12/9

COS	117	Cosmetology Concepts IV				
	SD1	MW	2:00 PM	2:50 PM	8/16	12/9

COS	118	Salon IV				
	SD1	MW	8:00 AM	1:50 PM	8/16	12/9
		TTH	8:00 AM	12:20 PM		

Culinary (CUL)

CUL	110	Sanitation & Safety				
	HYS1	M	1:00 PM	1:50 PM	8/16	12/9

CUL	112	Nutrition for Foodservice				
	WS1	M	5:30 PM	6:50 PM	8/16	12/9

CUL	135	Food & Beverage Service				
	SD1	M	1:00 PM	2:50 PM	8/16	10/29

CUL	135A	Food & Beverage Serv Lab				
	SD1	W	10:30 AM	1:10 PM	8/16	12/9

CUL	140	Culinary Skills I				
	WS1	TH	9:30 AM	3:30 PM	8/16	10/21

CUL	160	Baking I				
	SD1	T	11:00 AM	3:30 PM	11/2	12/9

CUL	230	Global Cuisines				
	SD1	M	8:40 AM	12:45 PM	8/16	12/9
		W	8:40 AM	10:25 AM	8/16	12/9
		W	1:30 PM	3:10 PM	8/16	12/9

Drafting (DFT)

DFT	151	CAD I				
	SD1	MW	11:45 AM	1:50 PM	8/16	12/9
	WS1	M	2:40 PM	5:40 PM	8/16	12/9

Economics (ECO)

ECO	151	Survey of Economics				
	WS1	MW	12:30 PM	1:45 PM	8/16	12/9

Electricity (ELC)

ELC 131	Circuit Analysis I				
WS1	WTH	12:00 PM	2:30 PM	8/16	12/9

ELC 213	Instrumentation				
WS1	MT	9:30 AM	11:35 AM	8/16	12/9

Engineering (EGR)

EGR 111	Engineering Comp and Careers				
WS1	T	12:00 PM	1:40 PM	8/16	12/9

EGR 150	Intro to Engineering				
SD1	MW	9:30 AM	10:45 AM	8/16	12/9

EGR 285	Design Project				
HYS1	F	9:30 AM	11:10 AM	8/16	12/9

English (ENG)

ENG 002	Transition English				
WS1	TTH	8:30 AM	10:30 AM	8/16	12/9
WS2	T	6:00 PM	8:00 PM	8/16	12/9

ENG 011	Writing and Inquiry Support				
HYS1	M	12:30 PM	1:50 PM	8/16	12/9
HYS2	T	12:30 PM	1:50 PM	8/16	12/9
HYS3	W	1:30 PM	2:50 PM	8/16	12/9

ENG 111	Writing and Inquiry				
SD1	MW	8:05 AM	9:20 AM	8/16	12/9
SD2	MW	11:00 AM	12:15 PM	8/16	12/9
SD4	MW	9:30 AM	10:45 AM	8/16	12/9
SD5	TTH	11:00 AM	12:15 PM	8/16	12/9
SD6	TTH	12:30 PM	1:45 PM	8/16	12/9
SD7	TTH	2:00 PM	3:15 PM	8/16	12/9
HYS1	M	2:00 PM	3:15 PM	8/16	12/9
HYS2	W	2:00 PM	3:15 PM	8/16	12/9

ENG 112	Writing/Research in the Disc				
SD1	MW	8:05 AM	9:20 AM	8/16	12/9
SD2	MW	12:30 PM	1:45 PM	8/16	12/9

ENG 114	Prof Research & Reporting				
SD1	MW	12:30 PM	1:45 PM	8/16	12/9
SE1	TTH	5:30 PM	6:45 PM	8/16	12/9

ENG 231	American Literature I				
SD1	TTH	11:00 AM	12:15 PM	8/16	12/9

ENG 241	British Literature I				
SD1	MW	9:30 AM	10:45 AM	8/16	12/9

German (GER)

GER 111	Elementary German I				
SD1	MW	9:30 AM	10:45 AM	8/16	12/9

Graphic Arts (GRA)

GRA 121	Graphic Arts I				
WS1	MW	10:35 AM	1:00 PM	8/16	12/9

Graphic Design (GRD)

GRD 121	Drawing Fundamentals I				
WS1	TTH	9:30 AM	11:00 AM	8/16	12/9

GRD 131	Illustration I				
WS1	TTH	1:15 PM	2:50 PM	8/16	12/9

GRD 141	Graphic Design I				
WS1	MW	8:00 AM	10:25 AM	8/16	12/9

GRD 145	Design Applications I				
SD1	TTH	8:00 AM	9:15 AM	8/16	12/9

GRD 151	Computer Design Basics				
WS1	MW	10:25 AM	12:35 PM	8/16	12/9

GRD 153	Computer Design Tech II				
WS1	TTH	9:30 AM	11:30 AM	8/16	12/9

GRD 167	Photographic Imaging I				
WS1	MW	1:15 PM	2:45 PM	8/16	12/9

GRD 241	Graphic Design III				
WS1	MW	8:00 AM	10:25 AM	8/16	12/9

GRD 281	Design of Advertising				
WS1	TTH	11:40 AM	1:05 PM	8/16	12/9

Health (HEA)

HEA 110	Personal Health/Wellness				
SD1	MW	8:00 AM	9:15 AM	8/16	12/9

History (HIS)

HIS 111	World Civilizations I				
SD1	MW	11:00 AM	12:15 PM	8/16	12/9

HIS 131	American History I				
SD1	MW	9:30 AM	10:45 AM	8/16	12/9
SD2	TTH	12:30 PM	1:45 PM	8/16	12/9

HIS 132	American History II				
SD1	TTH	9:30 AM	10:45 AM	8/16	12/9

Human Resource Management (HRM)**HRM 245 Human Resource Mgmt-Hosp**

SD1	TTH	9:30 AM	10:45 AM	8/16	12/9
-----	-----	---------	----------	------	------

Humanities (HUM)**HUM 110 Technology and Society**

SD1	MW	3:30 PM	4:45 PM	8/16	12/9
-----	----	---------	---------	------	------

HUM 115 Critical Thinking

SD1	MW	8:05 AM	9:20 AM	8/16	12/9
-----	----	---------	---------	------	------

SD2	TTH	12:30 PM	1:45 PM	8/16	12/9
-----	-----	----------	---------	------	------

SD3	TTH	2:00 PM	3:15 PM	8/16	12/9
-----	-----	---------	---------	------	------

HUM 160 Introduction to Film

SD1	M	2:00 PM	4:40 PM	8/16	12/9
-----	---	---------	---------	------	------

W	2:00 PM	3:00 PM			
---	---------	---------	--	--	--

Hydraulics (HYD)**HYD 110 Hydraulics/Pneumatics**

HYS1	W	9:30 AM	11:35 AM	8/16	12/9
------	---	---------	----------	------	------

Industrial Science (ISC)**ISC 112 Industrial Safety**

SD1	W	2:00 PM	3:45 PM	8/16	12/9
-----	---	---------	---------	------	------

Light-Duty Diesel (LDD)**LDD 112 Intro Light-Duty Diesel**

WS1	WTH	11:30 AM	12:45 PM	8/16	12/9
-----	-----	----------	----------	------	------

Mathematics (MAT)**MAT 003 Transition Math**

WS1	MW	8:15 AM	10:15 AM	8/16	12/9
-----	----	---------	----------	------	------

WS2	MW	5:30 PM	8:00 PM	8/16	12/9
-----	----	---------	---------	------	------

MAT 043 Quantitative Literacy Support

WS1	MW	11:30 AM	12:45 PM	8/16	12/9
-----	----	----------	----------	------	------

MAT 052 Statistical Methods I Support

WS1	TTH	12:00 PM	1:15 PM	8/16	12/9
-----	-----	----------	---------	------	------

MAT 071 Precalculus Algebra Support

WS1	MW	9:30 AM	11:20 AM	8/16	12/9
-----	----	---------	----------	------	------

MAT 110 Math Measurement & Literacy

WS1	T	3:30 PM	6:00 PM	8/16	12/9
-----	---	---------	---------	------	------

MAT 143 Quantitative Literacy

HYS1	W	9:30 AM	11:20 AM	8/16	12/9
------	---	---------	----------	------	------

HYS2	M	1:00 PM	2:50 PM	8/16	12/9
------	---	---------	---------	------	------

MAT 152 Statistical Methods I

WS1	TTH	9:30 AM	11:45 AM	8/16	12/9
-----	-----	---------	----------	------	------

WS2	TTH	2:00 PM	4:15 PM	8/16	12/9
-----	-----	---------	---------	------	------

MAT 171 Precalculus Algebra

WS2	MW	1:00 PM	3:15 PM	8/16	12/9
-----	----	---------	---------	------	------

Music (MUS)**MUS 110 Music Appreciation**

SD1	TTH	12:30 PM	1:45 PM	8/16	12/9
-----	-----	----------	---------	------	------

MUS 112 Introduction to Jazz

SD1	TTH	9:30 AM	10:45 AM	8/16	12/9
-----	-----	---------	----------	------	------

Opticianry (OPH)**OPH 121 Anatomy & Physiology of the Eye**

SD2	M	9:00 AM	11:50 AM	8/16	10/9
-----	---	---------	----------	------	------

OPH 131 Optical Dispensing I

SD1	W	9:00 AM	11:50 AM	8/16	12/9
-----	---	---------	----------	------	------

OPH 141 Optical Theory I

SD1	M	1:00 PM	3:50 PM	8/16	12/9
-----	---	---------	---------	------	------

Phlebotomy (PBT)**PBT 100 Phlebotomy Technology**

HYS1	W	10:00 AM	12:00 PM	8/16	10/8
------	---	----------	----------	------	------

Physical Education (PED)**PED 110 Fit and Well for Life**

SD1	MW	9:30 AM	10:45 AM	8/16	12/9
-----	----	---------	----------	------	------

PED 122 Yoga I

SD1	TTH	9:30 AM	10:20 AM	8/16	12/9
-----	-----	---------	----------	------	------

SD2	TTH	11:15 AM	12:05 PM	8/16	12/9
-----	-----	----------	----------	------	------

PED 137 Badminton

SD1	MW	11:15 AM	12:05 PM	8/16	12/9
-----	----	----------	----------	------	------

Philosophy (PHI)**PHI 215 Philosophical Issues**

SD1	MW	12:30 PM	1:45 PM	8/16	12/9
-----	----	----------	---------	------	------

Physics (PHY)**PHY 151 College Physics I**

HYS1	TTH	10:00 AM	11:50 AM	8/16	12/9
------	-----	----------	----------	------	------

PHY 252 General Physics II

HYS1	TTH	1:00 PM	3:50 PM	8/16	12/9
------	-----	---------	---------	------	------

Psychology (PSY)

PSY 150	General Psychology					
HYS1	T	12:30 PM	1:45 PM	8/16	12/9	
SD1	MW	12:30 PM	1:45 PM	8/16	12/9	
SD2	TTH	8:00 AM	9:15 AM	8/16	12/9	
PSY 241	Developmental Psych					
SE1	TH	5:20 PM	8:00 PM	8/16	12/9	
PSY 281	Abnormal Psychology					
HYS1	M	11:00 AM	12:15 PM	8/16	12/9	

Sociology (SOC)

SOC 210	Introduction to Sociology					
SD1	TTH	11:00 AM	12:15 PM	8/16	12/9	
SOC 220	Social Problems					
SD1	TTH	9:30 AM	10:45 AM	8/16	12/9	

Surveying (SRV)

SRV 210	Surveying III					
WS1	M	8:30 AM	2:10 PM	8/16	12/9	
SRV 220	Surveying Law					
WS1	W	4:30 PM	7:50 PM	8/16	12/9	

Transportation Technology (TRN)

TRN 110	Intro to Transport Tech					
WS1	T	2:31 PM	4:36 PM	8/16	12/9	
TRN 120	Basic Transp Electricity					
WS1	WTH	12:00 PM	2:05 PM	8/16	12/9	
TRN 120A	Basic Transp Electrical Lab					
SD1	WTH	2:06 PM	3:31 PM	8/16	12/9	

Welding (WLD)

WLD 110	Cutting Processes					
SD1	TTH	3:00 PM	4:40 PM	8/16	12/9	
WLD 116	SMAW (stick) Plate/Pipe					
SD2	MW	8:00 AM	12:10 PM	8/16	12/9	
WLD 121	GMAW (MIG) FCAW/Plate					
WS1	TTH	11:00 AM	1:15 PM	8/16	12/9	
WLD 131	GTAW (TIG) Plate					
WS2	TW	6:30 PM	10:30 PM	8/16	12/9	
WLD 132	GTAW (TIG) Plate/Pipe					
SD1	TTH	8:00 AM	10:55 PM	8/16	12/9	
WLD 141	Symbols & Specifications					
WS1	TTH	1:30 PM	2:45 PM	8/16	12/9	
WLD 151	Fabrication I					
SD1	MW	8:00 AM	11:30 AM	8/16	12/9	

TUESDAY IS *College Day!*

Southwestern Community College students and faculty receive 25% OFF any meal on Tuesdays. Must present valid ID.

ZAXBY'S

VALID AT THIS LOCATION ONLY:

284 E. Main St. • Sylva
(828) 631-3100

Limited-time offer. Valid at the location above, on Tuesdays only. Must present valid ID.
© 2016 Zaxby's Franchising LLC "Zaxby's" is a registered trademark of Zaxby's Franchising LLC.
Each Zaxby's restaurant is independently owned and operated under a license agreement with Zaxby's Franchising LLC.

Servicing Jackson County Area
RESIDENTIAL & COMMERCIAL

**Catamount
Electric**

828-547-0900
catamountelectric.com

@catamountelectric | MONDAY - FRIDAY 8AM-5PM

**Free
Estimates**

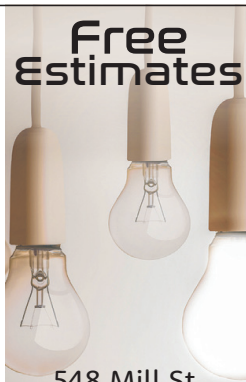

548 Mill St.
SYLVA

Prefix	Number	Course Title				
	Section #	Days	Start Time	End Time	Start Date	End Date

Outdoor Leadership (ODL)

ODL	110	Intro to Outdr Leadership				
	BD1	TH	12:00 PM	3:50 PM	8/16	12/9
ODL	120	Challenge Course Facilitation				
	BD1	T	12:00 PM	4:50 PM	8/16	12/9
ODL	130	Water Based Activities I				
	BD1	W	12:00 PM	6:50 PM	8/16	12/9
ODL	210	Water Based Activities II				
	BD1	TH	12:00 PM	6:50 PM	8/16	12/9
ODL	215	Admin & Policy Public Land				
	BD1	M	12:00 PM	12:50 PM	8/16	12/9
ODL	220	Climbing				
	BD1	T	12:00 PM	4:50 PM	8/17	11/18
ODL	248	Field Techniques in WT				
	WB1	SF	8:00 AM	10:00 PM	8/16	12/9

Web-centered Classes

ODL	140	Intro - Wilderness Therapy				
	WC1	8/16	12/9			



Find a career in Outdoor Leadership!

New students accepted each fall!

CONTACT
INFO: Paul Wolf at **828.366.2003** or
pjwolf@southwesterncc.edu

OUTDOOR LEADERSHIP



To encourage and promote the development of
a safe, efficient and affordable transportation
system that meets the mobility needs of all
Swain County citizens.

To schedule a trip, please call:

828.488.3213

Hours of service: 7 a.m. to 4 p.m. • Monday-Friday
125 Brendle St. • Bryson City, NC



THE LAW OFFICE OF

DAVID D. MOORE

FOR ALL YOUR LEGAL NEEDS

FAMILY LAW | DIVORCE | CHILD CUSTODY

ddmoorelaw.com • (828) 339-3900



SCC's Health Sciences Center

Will be ready for students this fall

As workers apply the last few coats of paint and other finishing touches this summer, Southwestern Community College officials are making sure everything's ready to open their new Health Sciences Center to students this fall on the Jackson Campus.

Furniture and equipment are being moved in throughout the warmer months, and faculty members are setting up their classrooms, labs and offices.

By the time the new school year begins on Aug. 16, SCC will be able to accept 144 more health sciences students than it could have a year ago. Existing programs are able to take additional students, and two new programs are being added: Surgical Technology and Opticianry, pending SACSCOC approval.

"From the time we first began planning for this new building, our goal has always been to offer more opportunities for our students – and to provide more skilled healthcare graduates to fill the growing workforce needs in our service area," said Dr. Don Tomas, SCC President. "It's a beautiful structure, and I'm especially excited for the first group of students who get to utilize this new instructional facility."

Led by founding program coordinator Melissa Daniels-Dolan, Surgical Technology will be housed in the center of the new structure's third floor. The top level will also house Medical Laboratory Technology,

Medical Assisting, an Anatomy & Physiology lab and faculty offices.

The second floor is home to the latest medical-training technology in SCC's expanded simulation lab as well as Nursing, Radiography, Respiratory Therapy and Medical Sonography programs.

Meanwhile, the ground level will host several community clinics such as Physical Therapy and Occupational Therapy. The Emergency Medical Science program – with a full-size simulation ambulance – will also be on the first floor.

Opticianry - along with existing programs like Health Information Technology, Human Services Technology and Nurse Aide – will have plenty of breathing room in remodeled sections of the Balsam Center.

Therapeutic Massage will maintain its same serene lab in Founders Hall while Outdoor Leadership, with its Wilderness Emergency Medicine and Wilderness Therapy options, will remain at SCC's Swain Center.

The Health Sciences division offers several programs in which students are eligible to seek admission. These programs are competitive and enroll a limited number of students each fall.

Students who are interested in seeking admission to these programs should contact the Health Sciences Division Office at 828.339.4305 for details.



144 more
Health Sciences
Students



2 new
Health Sciences
Programs:
Surgical Tech. & Opticianry



Prefix	Number	Course Title	Section #	Days	Start Time	End Time	Start Date	End Date
--------	--------	--------------	-----------	------	------------	----------	------------	----------

Academic Related (ACA)
ACA 115 Success & Study Skills

MD1	MW	9:30 AM	10:20 AM	8/16	12/9
MD2	MW	11:00 AM	11:50 AM	8/16	12/9

ACA 122 College Transfer Success

MD1	MW	11:00 AM	11:50 AM	8/16	12/9
MD2	TTH	2:00 PM	2:50 PM	8/16	12/9
WM1	TTH	8:00 AM	9:15 AM	8/16	10/8

Accounting (ACC)
ACC 120 Prin of Financial Accounting

WM1	TTH	8:00 AM	10:15 AM	8/16	12/9
-----	-----	---------	----------	------	------

Art (ART)
ART 111 Art Appreciation

MD1	TTH	9:30 AM	10:45 AM	8/16	12/9
-----	-----	---------	----------	------	------

ART 121 Two-Dimensional Design

MD1	TTH	11:00 AM	1:45 PM	8/16	12/9
-----	-----	----------	---------	------	------

Biology (BIO)
BIO 140 Environmental Biology

MD1	TTH	11:00 AM	12:20 PM	8/16	12/9
-----	-----	----------	----------	------	------

BIO 140A Environmental Biology Lab

MD1	TTH	12:23 PM	1:45 PM	8/16	12/9
-----	-----	----------	---------	------	------

Business (BUS)
BUS 110 Introduction to Business

MD1	MW	8:00 AM	9:15 AM	8/16	12/9
-----	----	---------	---------	------	------

BUS 115 Business Law I

MD1	TTH	9:30 AM	10:45 AM	8/16	12/9
-----	-----	---------	----------	------	------

BUS 137 Principles of Management

MD1	MW	9:30 AM	10:45 AM	8/16	12/9
-----	----	---------	----------	------	------

BUS 139 Entrepreneurship

MD1	MW	2:00 PM	3:15 PM	8/16	12/9
-----	----	---------	---------	------	------

BUS 260 Business Communication

MD1	MW	12:30 PM	1:45 PM	8/16	12/9
-----	----	----------	---------	------	------

Chemistry (CHM)
CHM 131 Introduction to Chemistry

MD1	MW	2:00 PM	3:22 PM	8/16	12/9
-----	----	---------	---------	------	------

CHM 131A Introduction to Chemistry Lab

MD1	MW	3:23 PM	4:45 PM	8/16	12/9
-----	----	---------	---------	------	------

Computer Information Technology (CIS)
CIS 110 Introduction to Computers

HYM1	TTH	8:00 AM	9:15 AM	8/16	10/8
WM1	TTH	9:30 AM	10:45 AM	8/16	12/9
WM2	TTH	11:00 AM	12:15 PM	8/16	12/9

Criminal Justice (CJC)
CJC 121 Law Enforcement Operations

MD1	TTH	12:30 PM	1:45 PM	8/16	12/9
-----	-----	----------	---------	------	------

Communication (COM)
COM 231 Public Speaking

MD1	TTH	12:30 PM	1:45 PM	8/16	12/9
MD2	TTH	2:00 PM	3:15 PM	8/16	12/9

Education (EDU)
EDU 216 Foundations of Education

MD1	TTH	12:30 PM	1:45 PM	8/16	12/9
-----	-----	----------	---------	------	------

English (ENG)
ENG 002 Transition English

WM1	TTH	11:00 AM	12:25 PM	8/16	12/9
-----	-----	----------	----------	------	------

ENG 011 Writing and Inquiry Support

HYM1	T	12:30 PM	1:50 PM	8/16	12/9
------	---	----------	---------	------	------

ENG 111 Writing and Inquiry

MD1	MW	9:30 AM	10:45 AM	8/16	12/9
MD2	TTH	8:00 AM	9:15 AM	8/16	12/9
MD3	TTH	11:00 AM	12:15 PM	8/16	12/9

ENG 112 Writing/Research in the Disc

MD1	MW	12:30 PM	1:45 PM	8/16	12/9
MD2	TTH	9:30 AM	10:45 AM	8/16	12/9

ENG 232 American Literature II

MD1	TTH	12:30 PM	1:45 PM	8/16	12/9
-----	-----	----------	---------	------	------

ENG 242 British Literature II

MD1	MW	12:30 PM	1:45 PM	8/16	12/9
-----	----	----------	---------	------	------

Health (HEA)
HEA 110 Personal Health/Wellness

MD1	TTH	11:00 AM	12:15 PM	8/16	12/9
-----	-----	----------	----------	------	------

Humanities (HUM)
HUM 115 Critical Thinking

MD2	MW	8:00 AM	9:15 AM	8/16	12/9
-----	----	---------	---------	------	------

Mathematics (MAT)

MAT 003	Transition Math					
ME1	TTH	5:30 PM	8:00 PM	8/16	12/9	
WM1	TTH	8:00 PM	10:00 AM	8/16	12/9	
MAT 043	Quantitative Literacy Support					
WM1	MW	11:00 AM	12:15 PM	8/16	12/9	
MAT 052	Statistical Methods I Support					
WM1	MW	8:00 AM	9:15 AM	8/16	12/9	
MAT 071	Precalculus Algebra Support					
WM1	TTH	12:30 PM	2:10 PM	8/16	12/9	

Physical Education (PED)

PED 110	Fit and Well for Life					
	MD1	TTH	9:30 AM	10:45 AM	8/16	12/9
	HYM1	TTH	8:00 AM	9:15 AM	10/11	12/9
PED 122	Yoga I					
	MD1	W	12:35 PM	2:15 PM	8/16	12/9
PED 123	Yoga II					
	MD1	W	12:35 PM	2:15 PM	8/16	12/9
PED 142	Lifetime Sports					
	MD1	TH	12:35 PM	2:15 PM	8/16	12/9

Philosophy (PHI)

PHI 215	Philosophical Issues					
MD1	TTH	2:00 PM	3:15 PM	8/16	12/9	

Politics (POL)

POL 120	American Government					
MD1	TTH	8:00 AM	9:15 AM	8/16	12/9	

Psychology (PSY)

PSY 150	General Psychology					
	MD1	MW	8:00 AM	9:15 AM	8/16	12/9
	MD2	MW	2:00 PM	3:15 PM	8/16	12/9
	MD3	TTH	12:30 PM	1:45 PM	8/16	12/9
	HYM1	TTH	8:00 AM	9:15 AM	10/11	12/9
PSY 241	Developmental Psychology					
	MD1	MW	9:30 AM	10:45 AM	8/16	12/9

Religion (REL)

REL 112	Western Religions					
	MD1	MW	8:00 AM	9:15 AM	8/16	12/9

Sociology (SOC)

SOC 210	Introduction to Sociology					
MD1	TTH	11:00 AM	12:15 PM	8/16	12/9	

LOOK

What's Available

"ME"

For information on advertising in
this product call your
Smoky Mountain News
Sales Representative.

AMANDA BRADLEY • 828.273.2208 • JC-ADS@SMOKYMOUNTAINNEWS.COM
HYLAH BIRENBAUM • 828.452.9283 • HYLAH@SMOKYMOUNTAINNEWS.COM
GREG BOOTHROYD • 828.452.4251 • ADS@SMOKYMOUNTAINNEWS.COM
SUSANNA BARBEE • 828.279.5123 • SUSANNA.B@SMOKYMOUNTAINNEWS.COM
SOPHIA BURLEIGH • 484.678.1584 • SOPHIA.B@SMOKYMOUNTAINNEWS.COM

Your Local Business Connection for
Voice • Internet • Data • Colo



balsamwest

888.225.7266 | www.balsamwest.net

NEW HyFlex Technology

Allows hybrid classes to continue

Many are breathing a sigh of relief as normalcy begins to return, and students eagerly await their return to traditional classes.

For those who may still be anxious, however, Southwestern Community College is offering opportunities to pursue their education from the comfort of students' homes so that they may feel safe.

This fall, SCC instructors will be offering courses through HyFlex, a course delivery system where instructors teach on campus while students attend class remotely.

While SCC will still be returning to normal functions, this new method gives students the option to attend class in a way that feels safest for them.

Every semester after classes begin, SCC offers a selection of courses to allow new students an opportunity to enroll and current students can increase their courseload.

"The events of the last year reminded us of everyday challenges that can make completing your education harder than it should be," said SCC's Dean of Teaching and Learning Support Bethany Emory. "HyFlex and Enroll Anytime classes are designed to make it a little easier for students to accomplish their educational goals."

A camera and microphone will track instructor as they teach, allowing students to learn in real time and access recordings at a later time.

SCC's E-Learning Department will be providing support to ensure that the technology works

properly and the instructors can use it at its full potential.

For more information about HyFlex, contact Emory at b_emory@southwesterncc.edu or 828.339.4261.

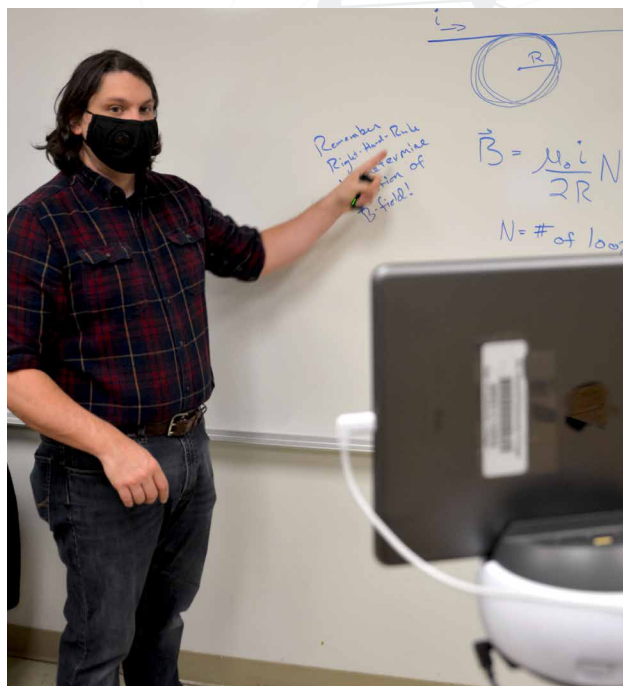

Jackson Campus Classes

Prefix	Number	Course Title				
	Section #	Days	Start Time	End Time	Start Date	End Date

Business (BUS)

BUS	115	Business Law I				
	WS1	MW	11:00 AM	12:15 PM	8/16	12/9

Chemistry (CHM)

CHM	131	Introduction to Chemistry				
	HYS1	TTH	11:00 AM	12:15 PM	8/16	12/9

Criminal Justice (CJC)

CJC	111	Intro to Criminal Justice				
	WS1	MW	2:00 PM	3:15 PM	8/16	12/9
CJC	132	Court Procedure & Evidence				
	WS1	MW	12:30 PM	1:45 PM	8/16	12/9

Communication (COM)

COM	231	Public Speaking				
	SD1	TTH	9:30 AM	10:45 AM	8/16	12/9

Education (EDU)

EDU	187	Teaching and Learning for All				
	SD1	TTH	3:30 PM	4:45 PM	8/16	12/9

Legal Education (LEX)

LEX	130	Civil Injuries				
	WS1	T	9:30 AM	11:30 AM	8/16	12/9
LEX	210	Real Property I				
	WS1	TH	9:30 AM	11:00 AM	8/16	12/9

Mathematics (MAT)

MAT	171	Precalculus Algebra				
	WS1	MTWTH	8:10 AM	9:15 AM	8/16	12/9
	WS4	TTH	9:30 AM	11:45 AM	8/16	12/9
MAT	172	Precalculus Trigonometry				
	WS1	TTH	1:00 PM	3:15 PM	8/16	12/9
MAT	271	Calculus I				
	WS1	MW	9:30 AM	11:45 AM	8/16	12/9
MAT	273	Calculus III				
	WS1	TTH	9:30 AM	11:45 AM	8/16	12/9

Marketing and Retailing (MKT)

MKT	120	Principles of Marketing				
	WS1	TTH	11:00 AM	12:15 PM	8/16	12/9

Spanish (SPA)

SPA	111	Elementary Spanish I				
	SD1	MW	9:30 AM	10:45 AM	8/16	12/9
	SD2	TTH	11:00 AM	12:15 PM	8/16	12/9
SPA	211	Intermediate Spanish I				
	WS1	TTH	9:30 AM	10:45 AM	8/16	12/9

Surgical Technology (SUR)

SUR	110	Intro to Surgical Technology				
	SD1	M	9:00 AM	12:00 PM	8/16	12/9
SUR	111	Periop Patient Care				
	SD1	T TH	9:00 AM 12:30 PM	11:30 AM 3:30 PM	8/16	12/9

Macon Campus Classes

Biology (BIO)

BIO	111	General Biology I				
	MD1	MW	8:00 AM	10:45 AM	8/16	12/9
BIO	112	General Biology II				
	MD1	MW	11:00 AM	1:45 PM	8/16	12/9
BIO	163	Basic Anat & Physiology				
	MD1	TTH	2:00 PM	4:45 PM	8/16	12/9
BIO	168	Anatomy and Physiology I				
	ME1	MW	5:30 PM	8:15 PM	8/16	12/9

Criminal Justice (CJC)

CJC	111	Intro to Criminal Justice				
	MD1	TTH	2:00 PM	3:15 PM	8/16	12/9

History (HIS)

HIS	131	American History I				
	MD1	TTH	2:00 PM	3:15 PM	8/16	12/9
HIS	132	American History II				
	MD1	TTH	11:00 AM	12:15 PM	8/16	12/9

Mathematics (MAT)

MAT	143	Quantitative Literacy				
	MD1	MW	8:00 AM	9:50 AM	8/16	12/9
MAT	152	Statistical Methods I				
	MD1	MW	11:00 AM	1:15 PM	8/16	12/9
MAT	171	Precalculus Algebra				
	MD1	TTH	8:00 AM	10:15 AM	8/16	12/9
MAT	172	Precalculus Trigonometry				
	MD1	TTH	11:00 AM	1:15 PM	8/16	12/9

Web-centered classes will be available in Blackboard on the first day of the class - **NOT** before.

Students can use **WebAdvisor** to display the start date for each class in which they are enrolled and their class schedule.

The start date can also be found in the class listing found in "Search for Sections" at www.southwesterncc.edu/class-schedule.

Prefix	Number	Course Title	Section #	Start Date	End Date
Academic Related (ACA)					
ACA	111	College Student Success			
	EA06	10/25	12/9		
	EA08	10/11	12/9		
	EA12	9/13	12/9		
	WC1	8/16	10/8		
	WC2	8/16	10/8		
	WC3	8/16	10/8		
ACA	115	Success & Study Skills			
	JWC1	8/16	12/9		
ACA	122	College Transfer Success			
	EA05	11/1	12/9		
	EA06	10/25	12/9		
	EA09	10/4	12/9		
	EA10	9/27	12/9		
	EA11	9/20	12/9		
	EA12	9/13	12/9		
	EA14	8/30	12/9		
	EA15	8/23	12/9		
	WC1	8/16	12/9		

Accounting (ACC)					
ACC	120	Prin of Financial Accounting			
	WC1	8/16	12/9		
ACC	121	Prin of Managerial Accounting			
	WC1	8/16	12/9		
ACC	129	Individual Income Taxes			
	WC1	8/16	10/8		
ACC	130	Business Income Taxes			
	WC1	10/11	12/9		
ACC	180	Practices in Bookkeeping			
	WC1	8/16	12/9		
ACC	220	Intermediate Accounting			
	WC1	8/16	12/9		
ACC	240	Gov & Not-for-Profit Acct			
	WC1	8/16	12/9		

Art (ART)					
ART	111	Art Appreciation			
	WC1	8/16	12/9		
ART	115	Art History Survey II			
	WC1	8/16	12/9		

Astronomy (AST)					
AST	111	Descriptive Astronomy			
	WC1	8/16	12/9		
AST	111A	Descriptive Astronomy Lab			
	WC1	8/16	12/9		

Biology (BIO)					
BIO	110	Principles of Biology			
	WC1	8/16	12/9		
BIO	140	Environmental Biology			
	WC1	8/16	12/9		
BIO	140A	Environmental Biology Lab			
	WC1	8/16	12/9		
BIO	168	Anatomy and Physiology I			
	WC1	8/16	12/9		
BIO	169	Anatomy and Physiology I			
	WC1	8/16	12/9		

Business (BUS)					
BUS	110	Introduction to Business			
	EA08	10/11	12/9		
	EA10	9/27	12/9		
	EA12	9/13	12/9		
	EA14	8/30	12/9		
	WC1	8/16	12/9		
	WC2	8/23	12/9		
BUS	115	Business Law I			
	WC1	8/16	12/9		
BUS	125	Personal Finance			
	WC1	8/16	12/9		
BUS	135	Principles of Supervision			
	WC1	8/16	12/9		
BUS	137	Principles of Mngt.			
	WC1	8/16	12/9		
BUS	139	Entrepreneurship I			
	WC1	8/16	12/9		
BUS	168	Electronic Business			
	WC1	8/16	12/9		
BUS	230	Small Business Mngt.			
	WC1	8/16	12/9		
BUS	240	Business Ethics			
	WC1	8/16	12/9		
BUS	260	Business Comm.			
	WC1	8/16	12/9		

Cyber Crime (CCT)					
CCT	110	Intro to Cyber Crime			
	WC1	8/16	12/9		
CCT	112	Ethics & High Technology			
	WC1	8/16	12/9		
CCT	231	Technology Crimes & Law			
	WC1	8/16	12/9		
CCT	240	Data Recovery Techniques			
	WC1	8/16	12/9		
CCT	250	Network Vulnerabilities I			
	WC1	8/16	12/9		
CCT	272	Forensic Password Recov			
	WC1	8/16	12/9		

Civil Engineering & Geomatics (CEG)					
CEG	111	Intro to Gis and Gnss			
	WC1	8/16	12/9		

Chemistry (CHM)					
CHM	090	Chemistry Concepts			
	WC1	8/16	12/9		
CHM	131	Introduction to Chemistry			
	WC1	8/16	12/9		

Information Systems (CIS)					
CIS	110	Introduction to Computers			
	EA08	10/11	12/9		
	EA10	9/27	12/9		
	EA12	9/13	12/9		
	EA14	8/30	12/9		
	WC1	8/16	12/9		
	WC2	8/16	12/9		

Criminal Justice (CJC)					
CJC	111	Intro to Criminal Justice			
	WC1	8/16	12/9		
CJC	112	Criminology			
	WC1	8/16	12/9		
CJC	120	Interviews/Interrogations			
	WC1	8/16	12/9		
CJC	141	Corrections			
	WC1	8/16	12/9		

Communication (COM)

COM 120	Intro to Interpersonal Com
WC1	8/16 12/9
COM 140	Intro Intercultural Com
WC1	8/16 12/9
COM 231	Public Speaking
WC1	8/16 12/9

Computer Science (CSC)

CSC 151	JAVA Programming
WC1	8/16 12/9

Computer Tech Integration (CTI)

CTI 110	Web, Pgm, & Db Foundation
WC1	8/16 12/9
CTI 120	Network & Sec Foundation
WC1	8/16 12/9
CTI 141	Cloud & Storage Concepts
WC1	8/16 12/9

Computer Information Tech. (CTS)

CTS 115	Info Sys Business Concepts
WC1	8/16 12/9
CTS 120	Hardware/Software Support
WC1	8/16 12/9
CTS 130	Spreadsheet
WC1	8/16 12/9
CTS 155	Tech Support Functions
WC1	8/16 12/9

Database Management (DBA)

DBA 120	Database Programming I
WC1	8/16 12/9

Economics (ECO)

ECO 251	Prin of Microeconomics
EA05	11/1 12/9
EA06	10/25 12/9
EA07	10/18 12/9
EA08	10/11 12/9
EA09	10/4 12/9
EA10	9/27 12/9
EA11	9/20 12/9
EA12	9/13 12/9
EA13	9/6 12/9
EA14	8/30 12/9
WC1	8/16 12/9

ECO 252 Prin of Macroeconomics

EA05	11/1 12/9
EA06	10/25 12/9
EA07	10/18 12/9
EA08	10/11 12/9
EA09	10/4 12/9
EA11	9/20 12/9
EA12	9/13 12/9
EA13	9/6 12/9
EA14	8/30 12/9
WC1	8/16 12/9

Education (EDU)

EDU 119	Intro to Early Child Educ
WC1	8/16 12/9
EDU 144	Child Development I
WC1	8/16 12/9
EDU 146	Child Guidance
WC1	8/16 12/9
EDU 151	Creative Activities
WC1	8/16 12/9
EDU 161	Intro to Exceptional Chil
WC2	8/16 12/9
EDU 184	Early Child Intro Pract
WC2	8/16 12/9
EDU 216	Foundations of Education
WC1	8/16 12/9
EDU 221	Children with Exceptionalities
WC1	8/16 12/9
EDU 250	Teacher Licensure Prep
WC2	8/16 12/9
EDU 259	Curriculum Planning
WC1	8/16 12/9
EDU 261	Early Childhood Admin I
WC1	8/16 12/9

Electricity (ELC)

ELC 132	Electrical Drawings
WC1	8/16 12/9

English (ENG)

ENG 002	Transition English
WC1	8/16 12/9
EA12	9/13 12/9
ENG 011	Writing and Inquiry Support
WC1	8/16 12/9
EA10	9/27 12/9
EA13	9/2 12/9
ENG 111	Writing and Inquiry
EA06	10/25 12/9
EA07	10/18 12/9
EA08	10/11 12/9
EA09	10/4 12/9
EA10	9/27 12/9
EA11	9/20 12/9
EA12	9/13 12/9
EA13	9/6 12/9
EA14	8/30 12/9
WC1	8/16 12/9
WC2	8/16 12/9
ENG 112	Writing/Research in the Disc
WC1	8/16 12/9
ENG 114	Prof Research & Reporting
WC1	8/16 12/9
WC2	8/16 12/9
ENG 232	American Literature II
WC1	8/16 12/9

Entrepreneurship (ETR)

ETR 220	Innovation and Creativity
WC1	8/16 12/9

Health (HEA)

HEA 110	Personal Health/Wellness
EA08	10/11 12/9
EA12	9/13 12/9
EA13	9/6 12/9
EA14	8/30 12/9
WC1	8/16 12/9

History (HIS)

HIS 131	American History I
WC1	8/16 12/9
HIS 132	American History II
WC1	8/16 12/9

Health Sciences (HSC)

HSC 110	Orientation to Health Careers
WC2	8/16 12/9

Humanities (HUM)

HUM 110	Technology and Society
WC1	8/16 12/9
HUM 115	Critical Thinking
EA08	10/11 12/9
WC1	8/16 10/8
HUM 230	Leadership Development
EA05	11/1 12/9
EA06	10/25 12/9
EA07	10/18 12/9
EA08	10/11 12/9
EA09	10/4 12/9
EA10	9/27 12/9
EA11	9/20 12/9
EA12	9/13 12/9
EA13	9/6 12/9
EA14	8/30 12/9
WC1	8/16 10/8

Industrial Science (ISC)

ISC 112	Industrial Safety
WC1	8/16 12/9

Legal Education (LEX)

LEX 110	Intro to Paralegal Study
WC1	8/16 12/9
LEX 140	Civil Litigation I
WC1	8/16 12/9
LEX 250	Wills, Estates, & Trusts
WC1	8/16 12/9
LEX 271	Law Office Writing
WC1	8/16 12/9

Mathematics (MAT)

MAT 003	Transition Math
WC1	8/16 12/9
MAT 010	Math Measurement & Lit
WC1	8/16 12/9
MAT 043	Quantitative Literacy Support
EA12	9/13 12/9
WC1	8/16 12/9
MAT 052	Statistical Methods I Support
WC1	9/13 12/9
MAT 141	Mathematical Concepts I
WC1	8/16 12/9
MAT 143	Quantitative Literacy
EA08	10/11 12/9
EA12	9/13 12/9
WC1	8/16 12/9
MAT 152	Statistical Methods I
WC1	8/16 12/9

Medical Assisting/Related (MED)

MED 121	Medical Terminology I
WC1	8/16 10/8
WC2	8/16 10/8
MED 122	Medical Terminology II
WC1	10/11 12/9
WC2	10/11 12/9

Marketing and Retailing (MKT)

MKT 120	Principles of Marketing
WC1	8/16 12/9
MKT 223	Customer Service
WC1	8/16 12/9

Music (MUS)

MUS 110	Music Appreciation
WC1	8/16 12/9

Networking Technology (NET)

NET 125	Introduction to Networks
WC1	8/16 10/8
NET 126	Routing Basics
WC1	10/11 12/9

Networking Operating Sys. (NOS)

NOS 110	Operating Systems Concepts
WC1	8/16 12/9
NOS 230	Windows Administration I
WC1	8/16 12/9

Nutrition (NUT)

NUT 110	Nutrition
WC2	8/16 12/9

Outdoor Leadership (ODL)

ODL 140	Intro - Wilderness Therapy
WC1	8/16 12/9

Office Administration (OST)

OST 131	Keyboarding
WC1	8/16 12/9
OST 136	Word Processing
WC1	8/16 12/9
OST 148	Med Ins & Billing
WC1	8/16 12/9
OST 153	Office Finance Solutions
WC1	8/16 12/9
OST 164	Office Editing
WC1	8/16 12/9
OST 286	Professional Development
WC1	8/16 12/9

Philosophy (PHI)

PHI 240	Introduction to Ethics
WC1	8/16 12/9

Physics (PHY)

PHY 110	Conceptual Physics
WC1	8/16 12/9
PHY 110A	Conceptual Physics Lab
WC1	8/16 12/9

Politics (POL)**POL 120 American Government**

EA05	11/1	12/9
EA06	10/25	12/9
EA07	10/18	12/9
EA08	10/11	12/9
EA09	10/4	12/9
EA10	9/27	12/9
EA11	9/20	12/9
EA12	9/13	12/9
EA13	9/6	12/9
EA14	8/30	12/9
WC1	8/16	12/9

Psychology (PSY)**PSY 150 General Psychology**

EA06	10/25	12/9
EA07	10/18	12/9
EA08	10/11	12/9
EA09	10/4	12/9
EA10	9/27	12/9
EA11	9/20	12/9
EA12	9/13	12/9
EA13	9/6	12/9
EA14	8/30	12/9
WC1	8/16	12/9
WC2	8/16	12/9

PSY 237 Social Psychology		
EA08	10/11	12/9
WC1	8/16	12/9

PSY 241 Developmental Psych		
WC1	8/16	12/9

PSY 281 Abnormal Psychology		
WC1	8/16	12/9

Sociology (SOC)**SOC 210 Introduction to Sociology**

WC1	8/16	12/9
-----	------	------

SOC 225 Social Diversity		
WC1	8/16	12/9

Spanish (SPA)**SPA 111 Elementary Spanish I**

WC1	8/16	12/9
-----	------	------

SPA 112 Elementary Spanish I		
EA14	8/30	12/9

Web Technologies (WEB)**WEB 110 Internet/Web Fundamentals**

WC1	8/16	12/9
-----	------	------

WEB 111 Intro to Web Graphics		
WC1	8/16	12/9

WEB 213 Internet Mkt & Analytics		
WC1	8/16	12/9

N.C. Longleaf Commitment Grant



**Did you graduate from high school
in the past six months?**

Plan on taking a gap year?



**There's a new and really good
reason to put that off for a couple
years!**



Gov. Roy Cooper just announced the state will cover **some (or all!) of your tuition and fees** if you enroll at Southwestern Community College **this fall** – through the N.C. Longleaf Commitment Grant.



For more info, visit www.southwesterncc.edu/longleaf

Nurse AIDE

Jump start your career!



For more information:

To learn more, contact program coordinator, **Donna Conner**.



828.339.4459



d_conner@southwesterncc.edu

APPLY TODAY!

GEER Scholarships are now available!

For more information contact Latresa Shuler at 828.339.4425 or ldowns@southwesterncc.edu.

Fall Nurse Aide Classes:

Prefix	Number	Course Title	Start Time	End Time	Start Date	End Date
	Section #	Days				
NAS	101	Nurse Aide I				
	WS1	MW	9:00 AM	3:30 PM	8/16	11/29
NAS	102	Nurse Aide II				
	SD1	TTH	9:00 AM	3:30 PM	8/17	11/30
NUR	3240	Nurse Aide I				
	U-6000	MWTH	5:30 PM	9:30 PM	8/16	11/29
	G-6200	MW	9:00 AM	3:30 PM	8/16	11/29
NUR	3241	Nurse Aide II				
	G-0002	TTH	9:00 AM	3:30 PM	8/17	11/30

Macon Campus:

NAS	101	Nurse Aide I				
	MD1	TTH	9:00 AM	3:30 PM	8/17	11/30
NUR	3240	Nurse Aide I				
	U-6100	MTTH	5:30 PM	9:30 PM	8/16	11/29
	G-6300	TTH	9:00 AM	3:30 PM	8/17	11/30

For more information on Nurse Aide courses visit,

www.southwesterncc.edu/health-sciences/nurse-aide





Emergency Medical Science

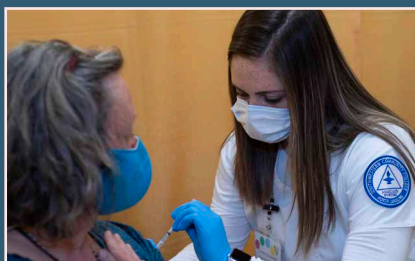

Nursing

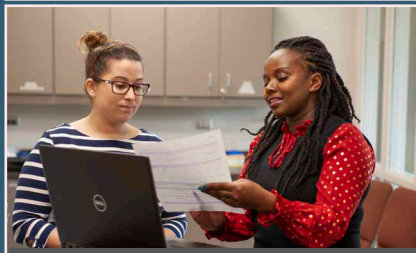

Health Information Technology



Nurse Aide



Human Services Technology



Occupational Therapy Assistant

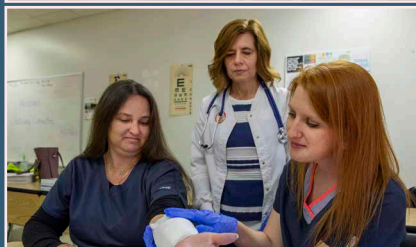

Medical Assisting

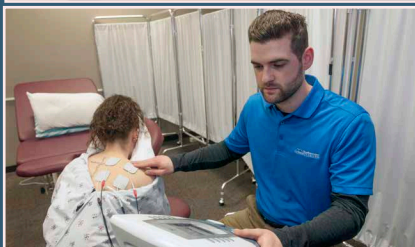

Physical Therapist Assistant



Medical Laboratory Technology

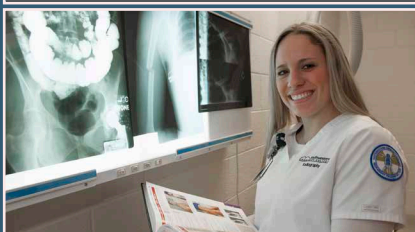

Radiography

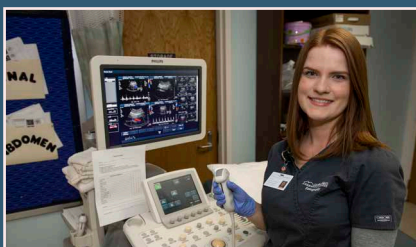

Medical Sonography

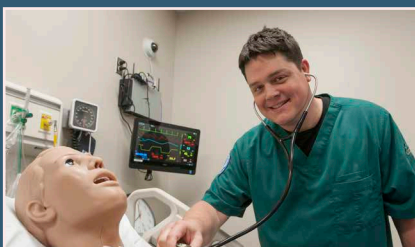

Respiratory Therapy

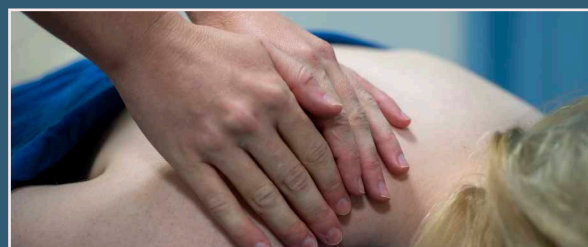

Therapeutic Massage



Health SCIENCES PROGRAMS

The Health Sciences division offers several programs in which students are eligible to seek admission. These programs are competitive and enroll a limited number of students each fall.

Students who are interested in seeking admission to these programs should contact the Health Sciences Division Office at 828.339.4305 for details.



A Gala to Support Scholarships

A stylized illustration of a cowboy boot in white with blue outlines and decorative patterns. It is positioned on the left side of the main title area.

BOOTS Blue Jeans & Bling

SAVE THE DATE!

2nd Saturday in September

Harrah's
CHEROKEE
CASINO RESORT

*Pull on your blue jeans, put on your bling and come prepared to
kick up your heels with us
for our 7th Annual Gala!*

To purchase tickets or for sponsorship information, contact
Kathy Posey at 828.339.4227 or visit www.southwesterncc.edu/gala



AIR CONDITIONING HEATING PLUMBING



Residential & Commercial
Service & Installation
No travel charge • Financing available
Credit cards accepted

828.586.WARD | **WWW.WARDPH.COM**
(9273)

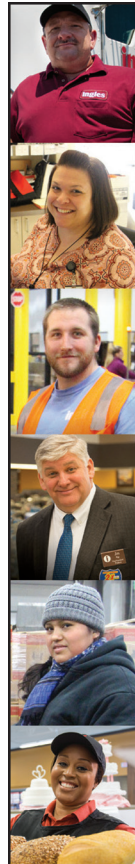

ONE TEAM
ONE COMMUNITY

ingles
IS HIRING
NOW!

**APPLY TODAY,
START TOMORROW!**

Do current circumstances
have you looking for work?
Ingles is hiring both short-term
and long-term positions.

JOIN OUR TEAM.

inglescareers.com

CHEROKEE HOME CENTER

We proudly carry:



GE
Appliances

carhartt



1623 ACQUONI ROAD • CHEROKEE
828-497-8980 • cherokeehomecenter.net

WNC's Largest Andersen Windows & Doors Dealer

WINDOWS • DOORS
Andersen 

Come home to Andersen.

**Your Dream Home in the Mountains
Begins & Ends With Us.**

Locations Serving All of WNC

Waynesville Showroom & Design Center
100 Charles St. Waynesville NC
828.456.6051

Cashiers Design Center
448 W US Hwy 64, Ste 4 Cashiers NC
828.743.3508

Andersen -
The most trusted
name in windows
and doors

Asheville Design Center
481 Hendersonville Rd Asheville NC
828.298.4597



Haywood Builders Supply

Sophisticut Hair Salon & Day Spa

308 Depot St • Franklin

828.524.2419 or 828.524.3395

Open Monday-Friday 9-5 • Saturday 9-2

www.sophisticutsalonandspa.com

Aveda • Paul Mitchell • Matrix • Pureology • Redken



BABYLIGHTS + BASE

BABYLIGHTS

TRADITIONAL FOILS

FOILAYAGE

SHADOW ROOT

COLOR MELT

Free Olapex Treatment

with purchase of any hair color or highlight service.

MUST MENTION WHEN BOOKING



**BUY 2 GET
1 FREE**
ON RETAIL PRODUCTS

*MUST PRESENT COUPON
*EXPIRES JULY 30TH



Sophisticut is pleased to welcome **Elsie Cruz** to their staff. Elsie specializes in cuts, color, perms, facials, manicures and pedicures.

ELSIE HABLA ESPANOL



Perm Special
Curl & Go!

\$10 OFF
ALL PERMS



\$99⁹⁵

SPA SPECIAL

• Manicure • Pedicure
• One Hour Massage



SPA SPECIAL

\$99⁹⁵ Facial,
Manicure
& Pedicure

We put the *ahhh* in spa! Come see our newly renovated spa area.